

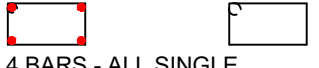





DETAILS OF R.C.C. COLUMNS.

COLUMN NO.			TYPE
	SIZE	MAIN BARS	
C9,C40,C41.	230X450	8-16mm	RECTANGULAR
C6.	230X450	10-16mm	RECTANGULAR
C39,C42.	230X600	10-16mm	RECTANGULAR
C1.	600 DIA	12-16mm	CIRCULAR
C32.	230X450	12-16mm	RECTANGULAR
C17,C18,C19.	230X530	12-16mm	RECTANGULAR
C7.	230X600	12-16mm	RECTANGULAR
C5,C8.	230X450	8-20mm	RECTANGULAR
C13.	230X600	8-20mm	RECTANGULAR
C31,C38,C43.	600 DIA	8-20mm	CIRCULAR
C20,C44,C45.	600 DIA	10-20mm	CIRCULAR
C23,C16,C10,C24.	230X530	10-20mm	RECTANGULAR
C36.	300X750	10-20mm	RECTANGULAR
C11.	230X530	12-20mm	RECTANGULAR
C12.	230X600	12-20mm	RECTANGULAR
C4,C26,C29.	300X750	12-20mm	RECTANGULAR
C30,C35,C25.	300X750	8-25mm	RECTANGULAR
C2,C15,C28,C37,C34.	300X750	10-25mm	RECTANGULAR
C22.	450X750	10-25mm	RECTANGULAR
C27,C33,C14.	300X750	12-25mm	RECTANGULAR
C21,C3.	450X750	12-25mm	RECTANGULAR

IMPORTANT NOTE

1. ALL COLUMN BAR SHOULD NOT BE AT SAME LEVEL .
2. MAINTAIN PROPER COVER TO COLUMN AND FOOTING.
3. FOOTING BAR MUST BE BEND AT END UP TO 7" .
4. CONCRETE MIX SHOULD BE M20.
5. COLUMN TIES SHOULD BE AS PER SCHEDULE.
6. IF THE FOOTING MESH ARE OVER LAPPING IN EACH OTHER THEN THE FOOTING DESIGN SHOULD BE REVISED FROM OUR OFFICE PRIOR TO EXECUTION

LINKS.	
	4 BARS - ALL SINGLE
	6 BARS - ALL SINGLE WITH '1' C' LINK
	8 BARS - ALL SINGLE WITH '1' C' LINK
	10 BARS - ALL DOUBLE
	12 BARS - DOUBLE WITH '1' C' LINK
	16 BARS - DOUBLE WITH 3 'C' LINK

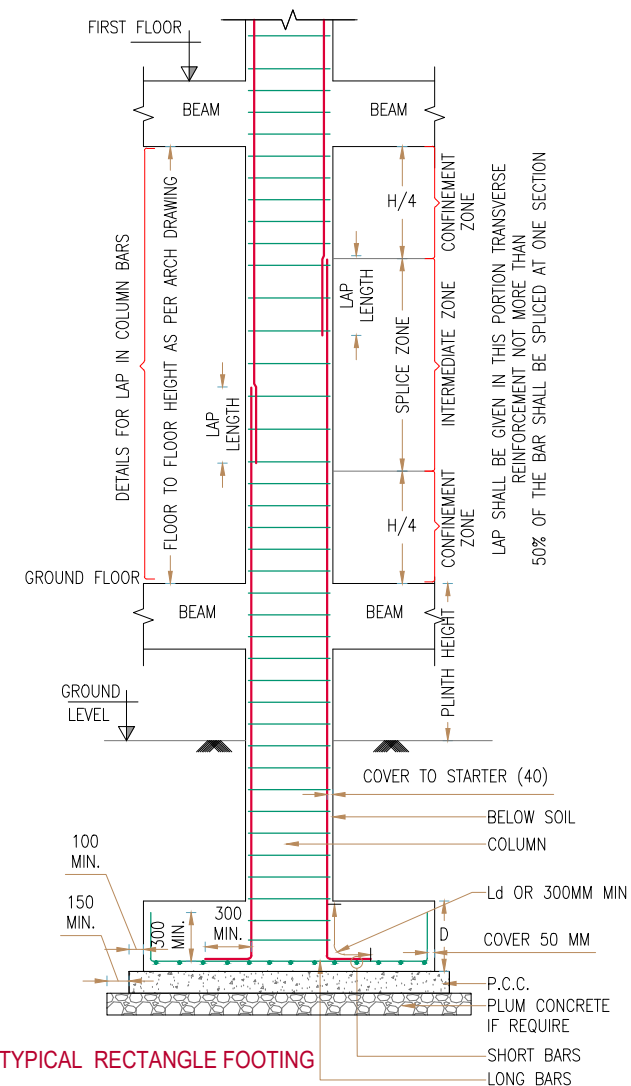

TYPICAL RECTANGLE FOOTING

FLOOR DETAILS OR KEY PLAN



NOTES

1. Contractor to check all the dimensions on site.
2. Any discrepancy in drg or on the site should be brought to the notice of Structural Engineer & Architect immediately.
3. Do not scale the drawing follow written dimensions.
4. Grade of concrete : M25
Grade of steel : Fe500
5. Cover for beams : 1"
Cover for slab : 0.75"
6. Design of centering, shuttering & concrete mix is the responsibility of contractor.
7. Span steel curtailed at 0.15L
Tension steel is for 0.25L
8. Before Pouring the concrete for any structural elements, it should be checked by competent authority and it should be certified.

NOTE: B - BEAM
S - SLAB
CB- CANTILEVER BEAM
CS- CANTILEVER SLAB
Bot st- Bottom Straight
Bot cur- Bottom curtailment
Top st- Top Straight
Top extra

Column and Footing Reinforcement Schedule Detail

Proposed Construction of
THE URBAN CO-OPERATIVE BANK BUILDING
At:- JAMKHANDI

Client:
THE CHAIRMAN URBAN CO. BANK LTD JAMAKHANDI
C.T.S. NO:- 4913, 4914 & 4915.
AT:- JAMAKHANDI
TQ:- JAMAKHANDI
DIST:- BAGALKOT

OWNER'S SIGN:-

STRUCTURAL CONSULTANT
SB CONSTRUCTION
Er Vijaykumar P Suryavanshi
(B.E Civil, Mech Structure, AMIE)
CMC NO: BIJ-LBPAS-12354/19-20/TPR
PWD CONTRACTING NO : 1561
AMIE LICENSE NO : AM1750095
H.No 20 Shantaveer Nagar Ibrahimpur
B.Bagewadi Road Vijayapur-586101
Mob No : 8105016459

ARCHITECT :-

Architect
SHINDE ASSOCIATES
Architect + Civil Engineer + Interior Designer + Contractor
Cell: +91-9880241807, 9448210367
Email: shindeassociates96@gmail.com
Near Jagad Yallama Galli, Jamakhandi, Dist:- Bagalkot
(CA/2016/74563, MS. G.M. MOHITE)

Designed By :	Date of Issue :
Drawn By :	Scale :
Checked By :	Sheet Size :
Site Incharge :	Project No :
Revision No :	Sheet No :

RELEASED FOR: PRELIMINARY INFORMATION
 TENDER APPROVAL
 CONSTRUCTION ADVANCE

COPYRIGHT WARNING: THIS IS THE PROPERTY OF SHINDE ASSOCIATES. IT IS NOT TO BE USED ELSEWHERE IN PART OR REPRODUCED WITHOUT THEIR WRITTEN PERMISSION