

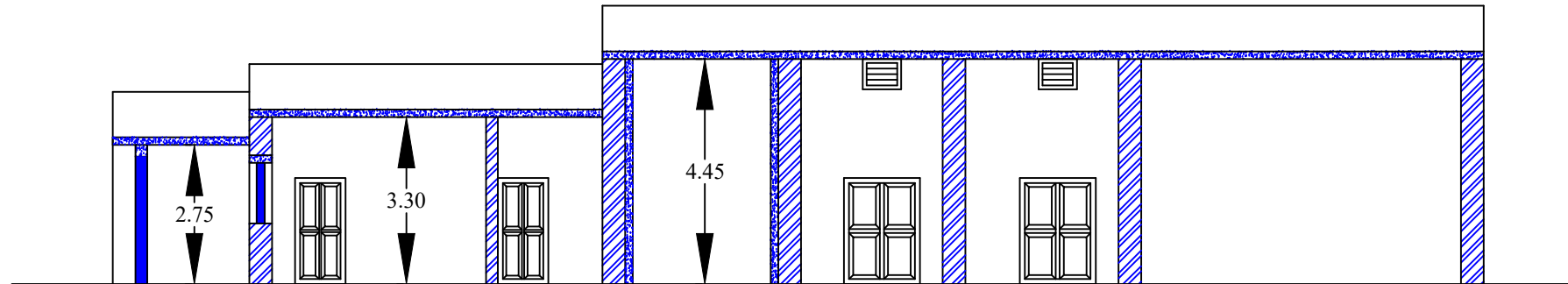

NOTES

1. Contractor to check all the dimensions on site.
2. Any discrepancy in drg or on the site should be brought to the notice of Structural Engineer & Architect immediately.
3. Do not scale the drawing follow written dimensions.
4. Grade of concrete : M25
Grade of steel : Fe500
5. Cover for beams : 1"
Cover for slab : 0.75"
6. Design of centering, shuttering & concrete mix is the responsibility of contractor.
7. Span steel curtailed at 0.15L
Tension steel is for 0.25L
8. Before Pouring the concrete for any structural elements, it should be checked by competent authority and it should be certified.

NOTE: B - BEAM
S - SLAB
CB- CANTILEVER BEAM
CS- CANTILEVER SLAB
Bot st- Bottom Straight
Bot cur- Bottom curtailment
Top st- Top Straight
Top extra



CROSS SECTION @ A-A

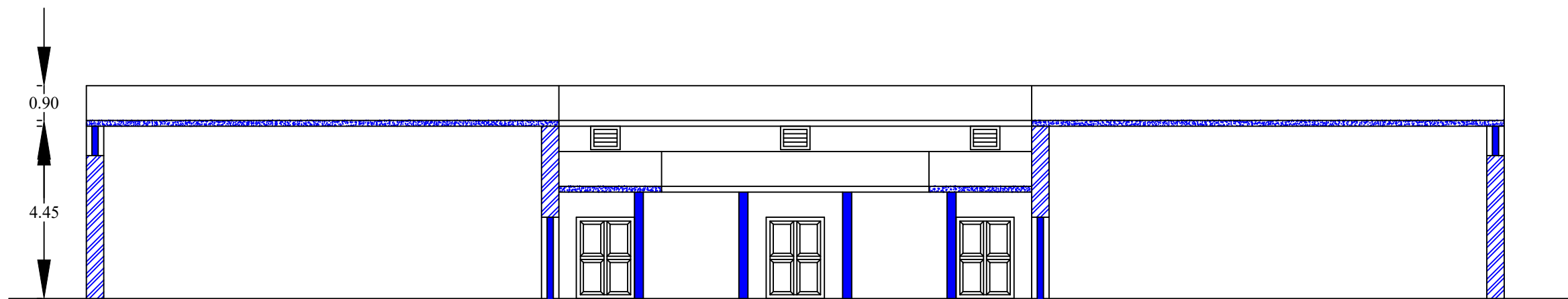

CROSS SECTION @ X-X

Title: DISMANTLING OF OLD BUILDING

Project: Proposed Construction Of THE URBAN CO-OPERATIVE BANK BUILDING At:- JAMKHANDI

Client: THE CHAIRMAN URBAN CO. BANK LTD JAMAKHANDI C.T.S. NO:- 4913, 4914 & 4915. AT:- JAMAKHANDI TO:- JAMAKHANDI DIST:- BAGALKOT

OWNER'S SIGN:-

STRUCTURAL CONSULTANT

SB CONSTRUCTION
Er Vijaykumar P Suryavanshi (B.E Civil, Mech Structure, AMIE)
CMC NO: BIJ-LBPAS-12354/19-20/TPR
PWD CONTRACTING NO : 1561
AMIE LICENSE NO : AM1750095
H.No 20 Shantaveer Nagar Ibrahimpur B.Bagewadi Road Vijayapur-586101
Mob No : 8105016459

ARCHITECT :-

SHINDE ASSOCIATES
Architect + Civil Engineer + Interior Designer + Contractor
Cell: +91-9880241807 - 9448210367
Email: shindeassociates96@gmail.com
Near Jagad Yellama Galli, Jamakhandi, Dist:- Bagalkot
LCAR21675593, MS. G.M. MOHITE

Designed By :	Date of Issue :
Drawn By :	Scale :
Checked By :	Sheet Size :
Site Incharge :	Project No :
Revision No :	Sheet No :

RELEASED FOR: PRELIMINARY INFORMATION
 TENDER APPROVAL
 CONSTRUCTION ADVANCE

COPYRIGHT WARNING: THIS IS THE PROPERTY OF SHINDE ASSOCIATES. IT IS NOT TO BE USED ELSEWHERE IN PART OR REPRODUCED WITHOUT THEIR WRITTEN PERMISSION.